

**© STRINGENT COPYRIGHT:**  
 This drawing has been produced for:  
**Let Manager Ltd.**  
 and prepared for submission as part of any statutory  
 Applications. It is not intended for use by any other person or  
 for any other building project or purpose without prior  
 permission from Toldfield Architects Ltd.

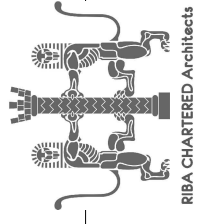

PROPERTY No 102

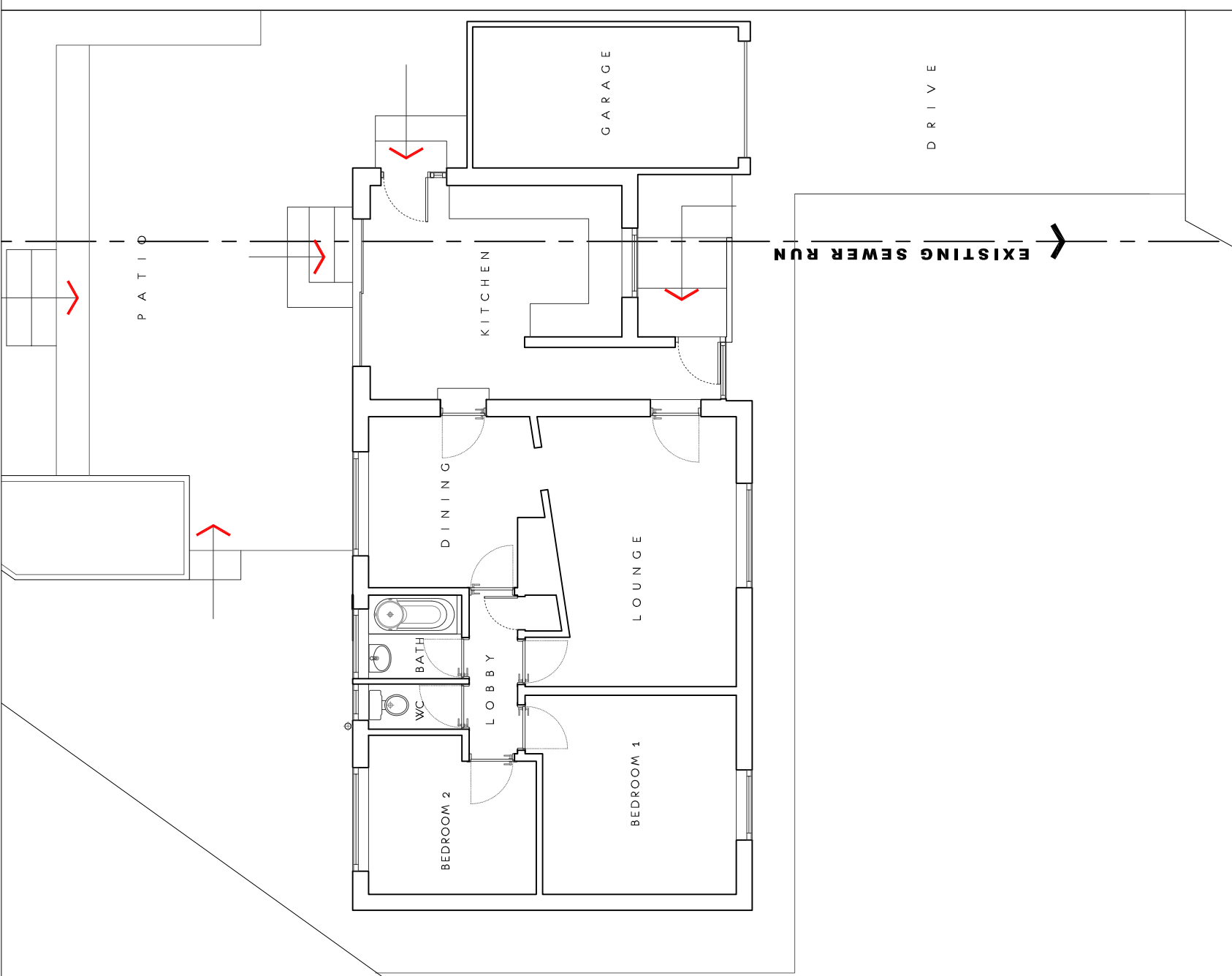
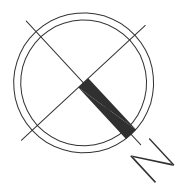

# EXISTING GROUND FLOOR PLAN

1:100

meter  
 0 5 10 15 20

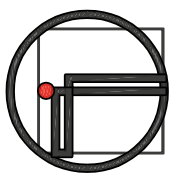

**TOLDFIELD ARCHITECTS**  
 Emails:  
 info@toldfieldarchitects.co.uk  
 adi@toldfieldarchitects.co.uk  
 kourosh@toldfieldarchitects.co.uk  
 Web: www.toldfieldarchitects.co.uk

**Toldfield Architects Ltd**  
 5 Freemantle Business Centre  
 152 Millbrook Road East  
 Southampton  
 SO15 1JR  
 Tel: 023 80 236165

Project Name and Address:  
**Proposed new roof over existing dwelling flat roofs to form a larger 4-Bedroom dwelling @ 100 Rowhams Rd, N/ Baddesley**

Client:  
**Let Manager ltd.**

Drawing Title:  
**Existing ground floor plan**

Project Ref: **201101**    Origin: **TA - 01 - 01**    Zone: **- 01**    P: **- A**    P03 -

Status: **Final Design**

TA Code: **201101**    Project Stage: **Planning**    Sheet @ A3: **1:100**    Date: **Nov 2020**

Rev:	Comments:	Dr:	Ch: